



Warhawks Men's Basketball

University of Louisiana at Monroe



ULM (4-7, 1-2 SBC)

WARHAWKS

Vs.



Troy (7-9, 2-2 SBC)

TROJANS

Game 12

Thursday, Jan. 16, 2014 • 7:30 p.m.
Trojan Arena (5,200)
Troy, Ala.

Radio: - KLIP LA 105.3 FM, Nick White (PXP)
Twitter: @ULM_MBB

ULM Quick Notes

- The Warhawks are looking for a .500 record in conference play after four games for the first time since 2006-07 when they started 4-0 and went on to win the SBC West Division title

- Junior Tylor Ongwae has reached double-figures in nine of 11 games this season and has reached that plateau in all three conference games. He has also led the team in scoring in all three league games. Ongwae averages a team-high 14.9 points per contest on the season, and 21.3 ppg in conference action

- Senior Jayon James averages 10.6 points per game and is the team's leading rebounder with 6.8 rpg. He has six double-figure scoring games on the season and is shooting .680 in conference play

- ULM is 4-0 this season when scoring at least 80 points and 3-0 when leading at halftime

- The Warhawks are 3-2 this season at home and 387-165 all-time in Fant-Ewing Coliseum

- With 15 regular season games still remaining, the Warhawks have already matched their season win total from last season when they finished 4-23.

- Against, UT Arlington, senior Amos Olatayo tallied his eighth double-figure scoring game of the season and 25th of his career. It was his third 20-plus performance his season and 12th of his career. His four three-pointers marked a career-high. He passed the 500-point milestone and now has 517 career points

- The Warhawks played the eighth toughest non-conference schedule in the country, according to cbssports.com. ULM's opponents went a combined 71-30 in non-conference play as the Warhawks took on a pair of top-5 opponents

ULM MEN'S BASKETBALL SCHEDULE

Fri., Nov. 8	at No. 5 Kansas	L, 80-63
Mon., Nov. 18	Samford	W, 86-52
Thu., Nov. 21	at Northwestern St.	W, 84-80 (OT)
Mon., Dec. 9	Thomas	W, 84-61
Sat., Dec. 14	at LSU	L, 61-54
Wed., Dec. 18	at Ole Miss	L, 75-62
Sun., Dec. 22	Louisiana Tech	L, 83-61
Fri., Dec. 27	at No. 3 Ohio State	L, 71-31
Sat., Jan. 4	UL-Lafayette*	W, 103-98 (20T)
Thurs., Jan. 9	at UT Arlington*	L, 83-79 (OT)
Sat., Jan. 11	Texas State*	L, 61-36
Thu., Jan. 16	at Troy*	7:30 p.m.
Sat., Jan. 18	at South Alabama*	7:30 p.m.
Thu., Jan. 23	Western Kentucky*	7:00 p.m.
Sat., Jan. 25	Georgia State*	4:00 p.m.
Thu., Jan. 30	Arkansas State*	7:00 p.m.
Sat., Feb. 1	at UL-Lafayette*	7:15 p.m.
Thu., Feb. 6	at Texas State*	7:00 p.m.
Thu., Feb. 13	UT Arlington*	7:00 p.m.
Sat., Feb. 15	UALR*	4:00 p.m.
Thu., Feb. 20	at Georgia State*	6:00 p.m.
Sat., Feb. 22	at Western Kentucky*	7:00 p.m.
Thu., Feb. 27	South Alabama*	7:00 p.m.
Sat., Mar. 1	Troy*	4:00 p.m.
Thu., Mar. 6	at Arkansas State*	7:05 p.m.
Sat., Mar. 8	at UALR*	7:00 p.m.
Thurs., Mar. 13	Sun Belt Championships	TBA

All times Central and subject to change. Bold indicates home contests.; *-Sun Belt game

We are ULM. Please note that there are only two correct versions of our institution's name, the preferred acronym ULM and the full name, the University of Louisiana at Monroe. Any other reference, including Louisiana-Monroe, UL-Monroe, La.-Monroe, LAM, or simply Monroe, are incorrect.

Media Relations Contacts

Robbie Kleinmuntz (Primary)	Tom Ritter (Secondary)
Assistant Director	Graduate Assistant
kleinmuntz@ulm.edu	rittertf@warhawks.ulm.edu
O: 318-342-5462	O: 318-342-5451
C: 847-912-5380	C: 318-953-0734



Warhawks Men's Basketball

University of Louisiana at Monroe



Keith Richard

Head Coach

Fourth Year at ULM
13th Season Overall

Alma Mater: ULM (1982)

THE RICHARD FILE

COACHING HONORS

- 1999 Sun Belt Coach of the Year
- Has been part of the coaching staff for seven NCAA Tournament and three NIT teams

COACHING CAREER

Season	School	Position	Record
1984-85	ULM	Graduate Assistant	17-12
1985-86	ULM	Graduate Assistant	20-10/NCAA
1986-87	Marshall	Assistant Coach	25-6/NCAA
1987-88	Marshall	Assistant Coach	24-8/NIT
1988-89	Marshall	Assistant Coach	15-15
1989-90	ULM	Assistant Coach	22-8/NCAA
1990-91	ULM	Assistant Coach	25-8/NCAA
1991-92	ULM	Assistant Coach	19-10/NCAA
1992-93	ULM	Assistant Coach	26-5/NCAA
1993-94	ULM	Assistant Coach	19-9
1994-95	La. Tech	Assistant Coach	14-13
1995-96	La. Tech	Associate Head Coach	11-17
1996-97	La. Tech	Associate Head Coach	15-14
1997-98	La. Tech	Associate Head Coach	12-15
1998-99	La. Tech	Head Coach	19-9
1999-00	La. Tech	Head Coach	21-8
2000-01	La. Tech	Head Coach	17-12
2001-02	La. Tech	Head Coach	22-10/NIT
2002-03	La. Tech	Head Coach	12-15
2003-04	La. Tech	Head Coach	15-15
2004-05	La. Tech	Head Coach	14-15
2005-06	La. Tech	Head Coach	20-13/NIT
2006-07	La. Tech	Head Coach	10-20
2008-09	LSU	Assistant Coach	27-8/NCAA
2009-10	LSU	Assistant Coach	11-20
2010-11	ULM	Head Coach	7-24
2011-12	ULM	Head Coach	3-26
2012-13	ULM	Head Coach	4-23
2013-14	ULM	Head Coach	4-7

PLAYING CAREER

- Played for ULM from 1978-82; Coached by Lenny Fant, Benny Hollis & Mike Vining
- 1979 Atlantic Sun Tournament Champions, NIT
- 1980 Atlantic Sun Regular Season Champions
- 1982 Atlantic Sun Tournament Champions, NCAA
- Two-time team captain ('81 & '82)
- Led team in assists twice

EDUCATION

- Bachelor's degree in general business, ULM (1982)
- Master's degree in guidance counseling, ULM (1986)

ULM Quick Notes Continued...

- In ULM's conference opener, it won its first double overtime game since Jan. 5, 1989 after defeating UL-Lafayette 103-98
- The Warhawks opened league play with back-to-back overtime games for the first time in school history. It was the first time they have played consecutive overtime games since 1988-89. ULM is 2-1 in overtime this season, and ULM head coach Keith Richard is 17-8 in his career
- Against UL-Lafayette, Ongwae and James each notched a double-double. ULM had two student-athletes record a double-double in one game for the first time since Dec. 22, 2009 when Rudy Turner and Tony Hooper did it against Harding
- ULM's 11 blocks against ULL are the most by a team in the SBC in a single game this season. They were the most by ULM since Dec. 2, 2006 when they had 10 against William Carey
- At No. 3 Ohio State, six Warhawks played a career-high in minutes, two made their first appearance of the season and a season-high 14 different student-athletes played in the game. Sophomore DeMondre Harvey grabbed a team-high six rebounds, while junior Chinedu Amajoyi recorded a career-high five boards
- The Warhawks went 36 days inbetween their first two losses on the season. It was their longest stretch without a loss since 1993-94 when they went from Jan. 18 - Feb. 28 between defeats
- After defeating Thomas (Ga.) on Dec. 9, the Warhawks won three consecutive games for the first time since 2007-08. They got off to a 3-1 start on the season for the first time since 2004-05
- In ULM's home opener, it thumped Samford 86-52 on Nov. 18 and was up by 41 at one point in the second half. The 34-point win was the largest margin of victory for ULM since a 97-43 win over Union College (Ky.) on Jan. 3, 2009. It was ULM's most lop-sided score over a Division I program since Feb. 3, 2000 when it defeated Lamar 95-58
- Junior Marvin Williams posted a game-high 19 points against No. 5 Kansas in the season opener, outscoring Andrew Wiggins who was named Preseason National Player of the Year by cbssports.com. Williams went 8-for-13 from the field and grabbed a team-high six rebounds in 24 minutes
- Williams registered a double-double against Northwestern State with 13 points and 10 rebounds. The Warhawks trailed by 18 in the second half against the Demons before mounting their biggest comeback of the season
- ULM earned the 2012-13 SBC team academic award and was one of 21 NCAA Division I men's basketball programs to earn Team Academic Excellence Awards from the National Association of Basketball Coaches
- The Warhawks carry a full scholarship roster for the first time under head coach Keith Richard after inheriting APR penalties. Richard is in his fourth season with the program
- ULM holds a 904-803 all-time record and is in its 62nd season. It has 38 winning seasons and has reached 20 wins 10 times. The Warhawks have seven NCAA Tournament appearances and a pair of NIT appearances



Warhawks Men's Basketball

University of Louisiana at Monroe



Numerical Roster

No.	Player	Pos.	Ht.	Wt.	Cl.	Hometown (Previous School)
0	Marvin Williams	F/C	6-8	245	JR	Memphis, Tenn. (NW Florida State College)
1	Jayon James	F	6-6	225	SR	Paterson, N.J. (Lamar State-Port Arthur)
2	DeMondre Harvey	F	6-7	210	SO	Minden, La. (Pearl River CC)
3	Marcelis Hansberry	G	6-0	185	SR	Jackson, Miss. (Provine HS)
4	RJ McCray	G	6-2	190	SR	Arlington, Texas (Grace Prep Academy)
10	Amos Olatayo	G	6-4	200	SR	Houston, Texas (Navarro College)
11	Nick Coppola	G	5-11	195	FR	Richmond, Va. (Benedictine Prep)
12	Tylor Ongwae	F	6-7	205	JR	Eldoret, Kenya (Ranger College)
13	Chinedu Amajoyi	G	6-3	195	JR	Rancho Cucamonga, Calif. (Kilgore College)
15	Kyle Koszuta	G	6-2	190	SO	Niceville, Fla. (Niceville HS)
20	Evan Sims	F/C	6-8	235	JR	Houston, Texas (Lamar State-Port Arthur)
22	Lance Richard	G	5-10	170	FR	Monroe, La. (Sterlington HS)
23	Millaun Brown	F/C	6-7	230	SR	Gunnison, Miss. (East Mississippi CC)
33	Daniel Grieves	G/F	6-6	210	SO	Bay St. Louis, Miss. (Pearl River CC)
34	Leon Carswell II	F	6-3	210	JR	Bossier City, La. (Airline HS)
35	Colten Ponder	F	6-5	215	SO	Shreveport, La. (Calvary Baptist HS)

COACHING STAFF

Head Coach: Keith Richard (ULM '82)

Assistant Coach: Ryan Cross (Buffalo '95)

Assistant Coach: Lonnie Cooper (Louisiana Tech '99)

Assistant Coach J.A. Anglin (LSU Shreveport '10)

Coordinator of Basketball Operations: Wyatt Hodges

PRONUNCIATION

Keith/Lance RICHARD Ree-CHARD

MILLAUN Brown Mih-LAHN

JAYON James Jay-AHN

AMOS OLATAYO AIM-uhs Ole-ah-tay-O

CHINEDU AMAJOYI Chin-ih-due Om-uh-joy

TYLOR ONGWAE

Kyle KOSZUTA

Nick COPPOLA

Tie-ler Ong-why

Kus-zoo-tuh

Cup-oh-luh

BY CLASS

Seniors (5).....Millaun Brown
Marcelis Hansberry
Jayon James
R.J. McCray
Amos Olatayo
 Juniors (5).....Chinedu Amajoyi
Leon Carswell
Tylor Ongwae
Evan Sims
Marvin Williams
 Sophomores (4)Daniel Grieves
DeMondre Harvey
Kyle Koszuta
Colten Ponder
 Freshmen (2).....Nick Coppola
Lance Richard

BY POSITION

Guards.....Chinedu Amajoyi
Nick Coppola
Marcelis Hansberry
Kyle Koszuta
RJ McCray
Amos Olatayo
Lance Richard
 Guard/FowardDaniel Grieves
 ForwardsLeon Carswell
DeMondre Harvey
Jayon James
Tylor Ongwae
Colten Ponder
 Forward/CenterMillaun Brown
Evan Sims
Marvin Williams

BY STATE/COUNTRY

California.....Chinedu Amajoyi
 Florida.....Kyle Koszuta
 KenyaTylor Ongwae
 Louisiana.....Leon Carswell
DeMondre Harvey
Colten Ponder
Lance Richard
 Mississippi.....Millaun Brown
Daniel Grieves
Marcelis Hansberry
 New JerseyJayon James
 TennesseeMarvin Williams
 TexasR.J. McCray
Amos Olatayo
Evan Sims
 VirginiaNick Coppola

WE ARE ULM

12 REGULAR SEASON CHAMPIONSHIPS

1961-62 - Gulf States Conference
 1964-65 - Gulf States Conference
 1978-79 - Atlantic Sun Conference
 1979-80 - Atlantic Sun Conference
 1985-86 - Southland Conference
 1989-90 - Southland Conference
 1990-91 - Southland Conference
 1992-93 - Southland Conference
 1993-94 - Southland Conference
 1995-96 - Southland Conference
 1996-97 - Southland Conference
 2006-07 - Sun Belt Conference West Division

NINE POST-SEASON APPEARANCES

1978-79 - NIT
 1981-82 - NCAA Tournament
 1985-86 - NCAA Tournament
 1987-88 - NIT
 1989-90 - NCAA Tournament
 1990-91 - NCAA Tournament
 1991-92 - NCAA Tournament
 1992-93 - NCAA Tournament
 1995-96 - NCAA Tournament

EIGHT TOURNAMENT CHAMPIONSHIPS

1978-79 - Atlantic Sun Conference
 1981-82 - Atlantic Sun Conference
 1985-86 - Southland Conference
 1989-90 - Southland Conference
 1990-91 - Southland Conference
 1991-92 - Southland Conference
 1992-93 - Southland Conference
 1995-96 - Southland Conference



Warhawks Men's Basketball

University of Louisiana at Monroe



ULM Quick Facts

Location _____ Monroe, La.
Enrollment _____ 8,858
Founded _____ 1931
Nickname/Mascot _____ Warhawks/Ace
Colors _____ Maroon & Gold
President _____ Dr. Nick Bruno
Director of Athletics _____ Brian Wickstrom
Conference _____ Sun Belt
Affiliation _____ NCAA Division I
All-Time Record _____ 904-803 (62nd season)
Winning Seasons _____ 38 (20+ wins 10 times)
Home Venue _____ Fant-Ewing Coliseum (7000)
Playing Surface _____ Maple
Opened _____ 1971
Press Row Phone _____ 318-342-6920

Head Coach _____ Keith Richard
Record at ULM _____ 18-79 (fourth year)
Career Record _____ 168-196 (13th year)
Assistant Coach _____ Ryan Cross
Assistant Coach _____ Lonnie Cooper
Assistant Coach _____ J.A. Anglin
Coordinator of MBB Ops. _____ Wyatt Hodges
Athletic Trainer _____ Jeremy Teblum
Strength Coach _____ Brian Seitz

Website _____ www.ulmwarhawks.com
Facebook _____ www.facebook.com/warhawks
Twitter _____ @ULM_MBB

Sun Belt Conference Preseason Coaches Poll

1. WKU - 91 (5)
2. South Alabama - 78 (2)
3. Arkansas State - 74
- T-4. Georgia State - 73 (2)
- T-4. UL-Lafayette - 73 (1)
6. UALR - 48
7. UT Arlington - 36
8. Texas State - 34
9. Troy - 26
10. ULM - 17

Jayon James
- Preseason SBC
All-Conference
Third-Team

- CSM Preseason
All-SBC
Third-Team

Amos Olatayo
- CSM Preseason
All-SBC
Third-Team

All-Time Series History vs. Troy

Troy leads 8-2
At ULM: Troy leads 4-1
At Troy: Troy leads 4-0
On Neutral Courts: ULM leads 1-0

Scouting Troy

The Trojans (7-9, 2-2 SBC) are coming off a 2-0 weekend where they defeated Arkansas State 98-84 and UALR 75-62, both on the road. They rebounded from an opening weekend that saw them drop a pair against Georgia State, 81-72 and WKU, 60-51.

Troy has a well-balanced scoring attack that includes a pair of double-figure scorers in Antoine Myers (12.7 ppg) and Hunter Williams (11.3 ppg). Kevin Thomas scores 9.9 ppg and leads the team on the boards with 8.0 rpg. Tevin Calhoun averages 9.8 ppg on the season, but has erupted for 17.3 ppg in conference play. Hunter leads the Sun Belt Conference in minutes played and averages 35.9 per game.

In its four conference games, Troy has shot a league-leading .459 3FG% and holds a +9.7 rebounding margin. The Trojans have hit 39 three-pointers in the four contests as Williams is 14-for-32, Calhoun is 12-for-23 and Jeff Mullahey is 8-for-17.

A 23-year coaching veteran, Troy's Phil Cunningham is in his first season as the program's head coach, replacing Don Maestri.

The Campbellsville, Ky., native spent 12 seasons as an assistant coach at Mississippi State before joining the staff at Western Kentucky last season. Cunningham's teams at Mississippi State and Western Kentucky made 11 postseason appearances in 13 years, including seven NCAA Tournament appearances, and all 12 of the recruiting classes he was involved with at Mississippi State were nationally recognized.

Cunningham was a part of five Southeastern Conference Western Division crowns, one overall conference championship and two conference tournament titles in his final nine seasons at Mississippi State, and the Bulldogs averaged over 20 wins per season since he joined the staff before the 2000-01 season.

2013-14 NON-CONFERENCE STRENGTH OF SCHEDULE RANKINGS

according to cbssports.com (1/1/14)

RK	School	SOS	Opp. Winning %
1.	New Orleans	.6951	.7669
2.	Kansas	.6840	.7500
3.	Long Beach State	.6443	.7166
4.	BYU	.6323	.6949
5.	Massachusetts	.6262	.6574
6.	Eastern Michigan	.6192	.6448
7.	Colorado	.6162	.6597
8.	ULM	.6152	.6744
9.	Alabama	.6142	.6468
10.	Oakland	.6130	.6585

RICHARD VS. 2013-14 OPPONENTS

Arkansas State5-8
Georgia State0-0
Kansas0-1
Louisiana Tech0-4
UL-Lafayette7-11
LSU0-2
Northwestern State2-1
Ohio State0-1
Ole Miss0-2
Samford1-0
South Alabama4-5
Texas-Arlington0-1
Texas State0-1
Thomas1-0
Troy0-4
UALR7-6
Western Kentucky5-7



Warhawks Men's Basketball

University of Louisiana at Monroe



Number of times in 2013-14 a ULM student-athlete has led the team in...

Points		Marvin Williams	1	Blocks		Tylor Ongwae	5
Tylor Ongwae	5			Amos Olatayo	3		
Amos Olatayo	3	Free Throws Made		Marvin Williams	2		
Marvin Williams	2	Tylor Ongwae	4	Jayon James	2		
Jayon James	1	Jayon James	3	Millaun Brown	1		
		Amos Olatayo	2	DeMondre Harvey	1		
Rebounds		Nick Coppola	1	Evan Sims	1		
Jayon James	5	Kyle Koszuta	1				
Amos Olatayo	3	R.J. McCray	1				
Marvin Williams	3			Steals		Jayon James	6
DeMondre Harvey	1	Free Throw Attempts		Tylor Ongwae	4		
Tylor Ongwae	1	Jayon James	5	Nick Coppola	3		
		Tylor Ongwae	4	Amos Olatayo	3		
Assists		Amos Olatayo	2	R.J. McCray	3		
Jayon James	6	Nick Coppola	1	DeMondre Harvey	2		
Nick Coppola	6	R.J. McCray	1	Kyle Koszuta	2		
Kyle Koszuta	2			Chinedu Amajoyi	1		
R.J. McCray	2	3FG Made					
Daniel Grieves	1	Amos Olatayo	7				
Tylor Ongwae	1	Tylor Ongwae	5	Minutes		Jayon James	4
		Daniel Grieves	4	Tylor Ongwae	4		
Field Goals Made		Kyle Koszuta	3	Nick Coppola	2		
Tylor Ongwae	6	Nick Coppola	1	Amos Olatayo	2		
Amos Olatayo	3	R.J. McCray	1	Daniel Grieves	1		
Marvin Williams	2			Kyle Koszuta	1		
Jayon James	1	3FG Attempts		R.J. McCray	1		
		Amos Olatayo	7				
Field Goal Attempts		Daniel Grieves	4				
Tylor Ongwae	5	Nick Coppola	1				
Amos Olatayo	4	Kyle Koszuta	1				
Daniel Grieves	1						

Note: If multiple student-athletes tie in a category in a single game, they all receive credit for leading the team

Double-Doubles

2013-14 Season

Marvin Williams (1)
13 pt, 10 reb at NSU (11/21/13)

Jayon James (1)

16 pt, 12 reb vs. ULL (1/4/14)

Tylor Ongwae (1)

27 pt, 11 reb vs. ULL (1/4/14)

Career

Jayon James (6)

10 pt, 12 reb vs SLU (12/10/12)

26 pt, 10 reb vs FAU (12/12/12)

11 pt, 12 reb vs SU (12/13/12)

19 pt, 10 reb at NT (1/5/13)

11 pt, 15 ast at FIU (2/2/13)

16 pt, 12 reb vs. ULL (1/4/14)

Individual Career Totals for Returning Student-Athletes

Only includes statistics at ULM

Points

A. Olatayo	517
M. Hansberry	390
R.J. McCray	384
J. James	371
M. Brown	187
K. Koszuta	132

Steals

R.J. McCray	58
J. James	54
M. Hansberry	46
A. Olatayo	43
K. Koszuta	31
M. Brown	27

Field Goals M-A

A. Olatayo	228-497
J. James	143-329
M. Hansberry	142-353
R.J. McCray	137-330
M. Brown	82-148
K. Koszuta	43-119

Free Throws M-A

A. Olatayo	90-152
J. James	81-163
R.J. McCray	80-124
M. Hansberry	80-124
M. Brown	21-53
K. Koszuta	15-23

Rebounds

J. James	240
A. Olatayo	196
M. Brown	175
R.J. McCray	145
M. Hansberry	137
K. Koszuta	31

Three-Pointers M-A

A. Olatayo	41-138
K. Koszuta	31-80
R.J. McCray	30-92
M. Hansberry	26-107
J. James	4-31

Assists

J. James	181
R.J. McCray	120
M. Hansberry	110
K. Koszuta	54
A. Olatayo	29
M. Brown	14

Games/Starts

R.J. McCray	88/35
M. Hansberry	71/28
J. James	38/37
M. Brown	38/25
K. Koszuta	38/2
A. Olatayo	34/30

Minutes

R.J. McCray	1766
M. Hansberry	1387
J. James	1293
A. Olatayo	1030
M. Brown	877
K. Koszuta	561

Blocks

A. Olatayo	16
R.J. McCray	14
J. James	13
M. Brown	10
M. Hansberry	2

Double-Figures and Categorical Highs

Double-Figures	Season 10+ Points	Season 10+ Rebs	Season 10+ Asts
Tylor Ongwae	9 times (20+ 4 times)	1 time	
Amos Olatayo	8 times (20+ 3 times)		
Jayon James	6 times	2 times	
Marvin Williams	4 times	1 time	
Nick Coppola	1 time		
Daniel Grieves	1 time		
DeMondre Harvey	1 time		
R.J. McCray	1 time		

Double-Figures	Career 10+ Points	Career 10+ Rebs	Career 10+ Asts
Amos Olatayo	25 times (20+ 12 times)	1 time	
Jayon James	19 times (20+ 1 time)	8 times	2 times
Marcelis Hansberry	15 times (20+ 1 time)		
R.J. McCray	12 times		
Tylor Ongwae	9 times (20+ 4 times)	1 time	
Millaun Brown	5 times (20+ 1 time)	1 time	
Marvin Williams	4 times	1 time	
Kyle Koszuta	3 times		
Nick Coppola	1 time		
Daniel Grieves	1 time		
DeMondre Harvey	1 time		

Single-Game Categorical Highs 2013-14

Points	Amos Olatayo - 30, at NSU
Field Goals Made	Amos Olatayo/Tylor Ongwae - 11 (Olatayo at NSU) (Ongwae vs ULL)
3FG Made	Amos Olatayo/Tylor Ongwae - 4 (Both at UTA)
Free Throws Made	Jayon James/Tylor Ongwae - 9 (James at NSU) (Ongwae vs. THOM)
Rebounds	Jayon James - 12 (vs. UL-Lafayette)
Assists	Jayon James - 9 (at UTA)
Steals	Tylor Ongwae - 4 (vs. Thomas)
Blocks	Amos Olatayo - 5 (vs. UL-Lafayette)



Warhawks Men's Basketball

University of Louisiana at Monroe



The Last Time ULM...

Scored 100 or more points
Scored 90 or more points
Scored 80 or more points
Scored fewer than 40 points
Held an opponent to under 50 points
Held an opponent to under 40 points
Won by 30 or more points
Won by 40 or more points
Won by 50 or more points
Won by 60 or more points
Had four double-digit scorers
Had five double-digit scorers
Had no double-digit scorers
Had 20 or more assists
Had 10 or fewer assists
Had 10 or more blocks
Had 10 or more steals
Had 20 or more turnovers
Had 10 or fewer turnovers
Made 30 or more field goals
Made 40 or more field goals
Made 50 or more field goals
Shot over 50 pct from field
Shot over 60 pct from field
Shot less than 20 pct from field
Made 10 or more 3-pointers
Made 15 or more 3-pointers
Shot over 50 pct from 3FG
Shot over 60 pct from 3FG
Shot less than 20 pct from 3FG
Made 20 or more free throws
Made 30 or more free throws
Shot over 80 pct free throws
Shot over 90 pct free throws
Won on a buzzer beater
Lost on a buzzer beater
Won on the last possession
Lost on the last possession
Won in overtime
Won in double overtime
Won in triple overtime
Had two double-doubles in one game
Had two 20+ scorers in one game

A ULM Player...

Had a double-double (pts-rbs)
Had a double-double (pts-asts)
Had a triple-double
Had 20 points or more
Had 30 points or more
Had 40 points or more
Had 50 points or more
Made 10 or more field goals
Made 15 or more field goals
Made five or more 3FG
Made 10 or more FT
Had 10 or more rebounds
Had 15 or more rebounds
Had 20 or more rebounds
Had 25 or more rebounds
Had 30 or more rebounds
Had 10 or more assists
Had 15 or more assists
Had five or more steals
Had 10 or more steals
Had five or more blocks
Had 10 or more blocks
Played 40 minutes or more

105, vs. UL-Lafayette (1/4/2014)
105, vs. UL-Lafayette (1/4/2014)
105, vs. UL-Lafayette (1/4/2014)
36, vs. Texas State (1/11/2014)
46, vs. Centenary (12/11/2010)
37, vs. LeTourneau (11/25/1991)
34, vs. Samford (11/18/2013)
54, vs. Union College (1/3/2009)
54, vs. Union College (1/3/2009)
63, vs. LeTourneau (11/25/1991)
(5) vs. UL-Lafayette (1/4/2014)
vs. UL-Lafayette (1/4/2014)
at No. 3 Ohio State (12/27/2013)
20, at FIU (2/2/2013)
7, vs. Texas State (1/11/2014)
11, vs. UL-Lafayette (1/4/2014)
10, at LSU (12/14/2013)
20, vs. Thomas (12/9/2013)
10, vs. Texas State (1/11/2014)
33, at UT Arlington (1/9/2014)
41, vs. Texas College (12/22/2003)
51, vs. Georgia Southern (2/8/1979)
.516 (33-64), at UT Arlington (1/9/2014)
.620 (31-50), at Nicholls State (11/28/2011)
.185 (10-54) at No. 3 Ohio State (12/27/2013)
10, at UT Arlington (1/9/2014)
15, vs. Middle Tennessee (1/24/2008)
.563 (9-16), vs. North Texas (2/14/2013)
.615 (8-13), at UL-Lafayette (1/22/2011)
.167 (3-18), at No. 3 Ohio State (12/27/2013)
24, vs. UL-Lafayette (1/4/2014)
30, vs. Troy (12/31/2009)
.850 (17-20), at North Texas (1/5/2013)
1.000 (5-5), at Texas A&M (12/10/2011)
W, 60-58, vs. SFA (Malcolm Thomas Jumper) (11/25/2008)
L, 76-73, at La. Tech (Kyle Gibson 3FG) (12/2/2009)
W, 65-64, vs. FAU (Trent Mackey 3FG, 8 secs) (12/29/2012)
L, 65-64, vs. SFA (Zac Downing 3FG, 4 secs) (11/23/2010)
W, 103-98 (2OT), vs. UL-Lafayette (1/4/2014)
W, 103-98 (2OT), vs. UL-Lafayette (1/4/2014)
W, 107-106 (3OT), at La. Tech (1/5/1970)
Tylor Ongwae & Jayon James, vs. UL-Lafayette (1/4/2014)
Tylor Ongwae (25) & Amos Olatayo (20), at UT Arlington (1/9/2014)

Tylor Ongwae (27-11) / Jayon James (16-12) vs. UL-Lafayette (1/4/2014)
Jayon James (11 pts and 15 asts), at FIU (2/2/2013)
Wojciech Mydra (11 pts, 10 rebs, 10 blks) vs. SHSU (1/24/2002)
Tylor Ongwae (25) / Amos Olatayo (20), at UT Arlington (1/9/2014)
Amos Olatayo (30), at Northwestern State (11/21/2013)
Henry Steele (40), vs. Louisiana College (1/23/1971)
Glynn Saulters (51), vs. Nicholls State (1/1/1968)
Tylor Ongwae (10), at UT Arlington (1/9/2014)
Mike Smith (15), vs. Houston (12/15/1999)
Trent Mackey (5), vs. North Texas (2/14/2013)
Tommie Sykes (14-18), vs. Union College (1/4/2011)
Jayon James (12) / Tylor Ongwae (11), vs. UL-Lafayette (1/4/2014)
Lance Brasher (17), vs. Middle Tennessee (1/24/2008)
DeAndre Alexander (20), vs. Lamar (3/2/2005)
Calvin Natt (25), vs. Miss. State (12/5/1978)
Calvin Natt (31) vs. Georgia Southern (12/29/1976)
Jayon James (10), vs. Arkansas State (2/16/2013)
Larry Saults (19), vs. Mississippi College (1/7/1970)
Jayon James (6), vs. WKU (3/8/2013)
Arthur Hayes (10), vs. McNeese State (1983)
Amos Olatayo (5), vs. UL-Lafayette (1/4/2014)
Wojciech Mydra (13), vs. UTSA (3/2/2002)
Tylor Ongwae (46) / Amos Olatayo (45) vs. UL-Lafayette (1/4/2014)

MISCELLANEOUS STATS 2013-14

Largest halftime lead

24, vs. Thomas, 46-22

Largest halftime deficit

21, at No. 3 OSU, 41-20

Largest halftime lead surrendered in a loss

None (have held three halftime leads)

Largest halftime deficit overcome in a win

6, at NSU, 35-29 (won 84-80)

Largest lead any time

41, vs. Samford, 84-43, 3:01 left 2H

Largest deficit any time

40, at No. 3 OSU, 71-31, 58 secs left 2H

Largest margin of victory

34, vs. Samford, 86-52 (11/18/13)

Largest margin of defeat

40, at No. 3 OSU, 71-31 (12/27/13)

Most points scored in a half

46, vs. Thomas, first half

Fewest points scored in a half

9, vs. Texas State, second half

Most points allowed in a half

48, vs. LA Tech, first half

Fewest points allowed in a half

25, vs. Samford, second half

Largest Rebounding Advantage

+18, vs. Thomas, 41-23

Largest Rebounding Disadvantage

-9, at Kansas, 36-27

Highest Plus Turnover Differential

+5, vs. Samford, 15-10

Highest Minus Turnover Differential

-14, at NSU, 29-15

Most 3FG Made In a Game

10, at UT Arlington (10-23)

Most 3FG Allowed in a Game

13, at UT Arlington (13-29)



Warhawks Men's Basketball

University of Louisiana at Monroe



2013-14 ULM MEN'S BASKETBALL ULM Combined Team Statistics (as of Jan 13, 2014) All games

Overall Stats

RECORD:	OVERALL	HOME	AWAY	NEUTRAL
ALL GAMES	4-7	3-2	1-5	0-0
CONFERENCE	1-2	1-1	0-1	0-0
NON-CONFERENCE	3-5	2-1	1-4	0-0

#	Player	gp-gs	min	avg	Total	3-Point	F-Throw	Rebounds		pf	dq	a	to	blk	stl	pts	avg
					fg-fga	fg%	3fg-fga	3fg%	ft-fa	ft%	off	def	tot	avg			
12	Ongwae, Tylor	11-11	302	27.5	60-131	.458	13-37	.351	31-39	.795	18	35	53	4.8	24	1	15
10	Olatayo, Amos	11-11	321	29.2	58-130	.446	17-53	.321	20-33	.606	20	43	63	5.7	19	0	8
01	James, Jayon	11-11	326	29.6	43-82	.524	1-4	.250	30-52	.577	17	58	75	6.8	29	1	44
00	Williams, Marvin	11-10	265	24.1	41-89	.461	1-2	.500	12-21	.571	22	28	50	4.5	33	2	7
04	McCray, RJ	11-1	171	15.5	14-43	.326	3-11	.273	15-20	.750	5	12	17	1.5	12	0	16
11	Coppola, Nick	11-11	295	26.8	13-45	.289	3-12	.250	12-21	.571	5	24	29	2.6	18	0	41
33	Grievess, Daniel	9-0	116	12.9	12-36	.333	9-27	.333	0-1	.000	3	10	13	1.4	14	0	4
15	Koszuta, Kyle	11-0	147	13.4	11-36	.306	7-26	.269	2-5	.400	1	5	6	0.5	10	0	6
02	Harvey, DeMondre	11-0	144	13.1	12-26	.462	0-0	.000	6-12	.500	14	30	44	4.0	18	0	5
34	Carswell II, Leon	1-0	5	5.0	0-0	.000	0-0	.000	2-2	1.000	0	2	2	2.0	1	0	0
23	Brown, Millaun	11-0	135	12.3	8-18	.444	0-0	.000	4-11	.364	17	13	30	2.7	21	1	1
13	Amajoyi, Chinedu	7-0	33	4.7	3-7	.429	0-2	.000	4-6	.667	3	4	7	1.0	1	0	0
20	Sims, Evan	4-0	38	9.5	0-8	.000	0-1	.000	1-4	.250	2	4	6	1.5	8	0	1
35	Ponder, Colten	1-0	2	2.0	0-0	.000	0-0	.000	0-0	.000	0	0	0	0.0	0	0	0
Team											16	14	30			6	
Total.....		11	2300		275-651	.422	54-175	.309	139-227	.612	143	282	425	38.6	208	5	148
Opponents.....		11	2300		286-644	.444	75-218	.344	158-239	.661	116	281	397	36.1	198	-	155

TEAM STATISTICS	ULM	OPP
SCORING	743	805
Points per game	67.5	73.2
Scoring margin	-5.6	-
FIELD GOALS-ATT	275-651	286-644
Field goal pct	.422	.444
3 POINT FG-ATT	54-175	75-218
3-point FG pct	.309	.344
3-pt FG made per game	4.9	6.8
FREE THROWS-ATT	139-227	158-239
Free throw pct	.612	.661
F-Throws made per game	12.6	14.4
REBOUNDS	425	397
Rebounds per game	38.6	36.1
Rebounding margin	+2.5	-
ASSISTS	148	155
Assists per game	13.5	14.1
TURNOVERS	174	142
Turnovers per game	15.8	12.9
Turnover margin	-2.9	-
Assist/turnover ratio	0.9	1.1
STEALS	79	92
Steals per game	7.2	8.4
BLOCKS	38	60
Blocks per game	3.5	5.5
ATTENDANCE	9199	50993
Home games-Avg/Game	5-1840	6-8499
Neutral site-Avg/Game	-	0-0

Date	Opponent	Score	Att.
11/08/13	at Kansas	L 63-80	16300
11/18/13	SAMFORD	W 86-52	1503
11/21/13	at Northwestern State	Wot 84-80	1723
12/09/13	THOMAS	W 84-61	1001
12/14/13	at LSU	L 54-61	7623
12/18/13	at Ole Miss	L 62-75	5754
12/22/13	LOUISIANA TECH	L 61-83	4107
* 01/04/14	ULL	Wo2 103-98	1482
12/27/13	at Ohio State	L 31-71	18534
* 1/9/2014	at UT Arlington	Lot 79-83	1059
* 01/11/14	TEXAS STATE	L 36-61	1106

* - Conference game

Number of ULM Double-Figure Scorers by Game

Five Double-Figure Scorers (1)

vs. ULL
(Ongwae/Olatayo/James/Williams/McCray)

Four Double-Figure Scorers (3)

vs. Samford (Olatayo/James/Ongwae/
Grievess)
at NSU (Olatayo/James/Williams/Ongwae)
vs. Thomas (Ongwae/Harvey/Williams/
James)

Three Double-Figure Scorers (4)

at No. 5 Kansas (Williams/Olatayo/Coppola)
at LSU (Williams/Olatayo/Ongwae)
vs. LA Tech (Ongwae/James/Olatayo)
at UTA (Ongwae/Olatayo/James)

Two Double-Figure Scorers (1)

at Ole Miss (Olatayo/Ongwae)

One Double-Figure Scorer (1)

vs. Texas State (Ongwae)

Zero Double-Figure Scorers (1)

at No. 3 Ohio State

Score by Periods	1st	2nd	OT	OT2	Totals
ULM	355	341	29	18	743
Opponents	384	379	29	13	805



Warhawks Men's Basketball

University of Louisiana at Monroe



2013-14 ULM MEN'S BASKETBALL ULM Combined Team Statistics (as of Jan 13, 2014) Conference games

Conference Only

RECORD:	OVERALL	HOME	AWAY	NEUTRAL
ALL GAMES	1-2	1-1	0-1	0-0
CONFERENCE	1-2	1-1	0-1	0-0
NON-CONFERENCE	0-0	0-0	0-0	0-0

#	Player	gp-gs	min	avg	Total		3-Point		F-Throw		Rebounds				pf	dq	a	to	blk	stl	pts	avg
					fg-fga	fg%	3fg-fga	3fg%	ft-fga	ft%	off	def	tot	avg								
12	Ongwae, Tylor	3-3	114	38.0	26-54	.481	7-20	.350	5-7	.714	5	14	19	6.3	7	0	4	5	5	2	64	21.3
10	Olatayo, Amos	3-3	104	34.7	14-42	.333	6-24	.250	6-9	.667	6	13	19	6.3	3	0	2	10	5	2	40	13.3
01	James, Jayon	3-3	98	32.7	17-25	.680	1-2	.500	4-15	.267	5	17	22	7.3	9	1	15	7	0	5	39	13.0
00	Williams, Marvin	3-3	78	26.0	9-24	.375	0-0	.000	4-5	.800	9	7	16	5.3	9	0	3	4	3	2	22	7.3
04	McCray, RJ	3-0	60	20.0	4-15	.267	1-6	.167	5-8	.625	2	2	4	1.3	7	0	4	2	1	3	14	4.7
15	Koszuta, Kyle	3-0	40	13.3	3-9	.333	3-7	.429	2-5	.400	0	2	2	0.7	3	0	3	1	0	2	11	3.7
11	Coppola, Nick	3-3	82	27.3	3-9	.333	1-2	.500	4-9	.444	2	6	8	2.7	7	0	8	5	0	2	11	3.7
23	Brown, Millaun	3-0	50	16.7	4-7	.571	0-0	.000	1-7	.143	9	3	12	4.0	5	0	1	2	1	1	9	3.0
02	Harvey, DeMondre	3-0	38	12.7	4-8	.500	0-0	.000	0-1	.000	3	4	7	2.3	4	0	0	1	0	0	8	2.7
33	Grieves, Daniel	1-0	9	9.0	0-3	.000	0-2	.000	0-0	.000	1	1	2	2.0	0	0	0	0	0	1	0	0.0
13	Amajoyi, Chinedu	1-0	2	2.0	0-0	.000	0-0	.000	0-0	.000	0	0	0	0.0	0	0	0	0	0	0	0	0.0
Team											4	4	8					1				
Total.....		3	675		84-196	.429	19-63	.302	31-66	.470	46	73	119	39.7	54	1	40	38	15	20	218	72.7
Opponents.....		3	675		85-182	.467	28-64	.438	44-66	.667	33	86	119	39.7	55	-	48	36	15	19	242	80.7

TEAM STATISTICS	ULM	OPP
SCORING	218	242
Points per game	72.7	80.7
Scoring margin	-8.0	-
FIELD GOALS-ATT	84-196	85-182
Field goal pct	.429	.467
3 POINT FG-ATT	19-63	28-64
3-point FG pct	.302	.438
3-pt FG made per game	6.3	9.3
FREE THROWS-ATT	31-66	44-66
Free throw pct	.470	.667
F-Throws made per game	10.3	14.7
REBOUNDS	119	119
Rebounds per game	39.7	39.7
Rebounding margin	+0.0	-
ASSISTS	40	48
Assists per game	13.3	16.0
TURNOVERS	38	36
Turnovers per game	12.7	12.0
Turnover margin	-0.7	-
Assist/turnover ratio	1.1	1.3
STEALS	20	19
Steals per game	6.7	6.3
BLOCKS	15	15
Blocks per game	5.0	5.0
ATTENDANCE	2588	1059
Home games-Avg/Game	2-1294	1-1059
Neutral site-Avg/Game	-	0-0

Date	Opponent		Score	Att.
* 01/04/14	ULL	Wo2	103-98	1482
* 1/9/2014	at UT Arlington	Lot	79-83	1059
* 01/11/14	TEXAS STATE	L	36-61	1106

* - Conference game



SUN BELT™
CONFERENCE

Score by Periods	1st	2nd	OT	OT2	Totals
ULM	95	86	19	18	218
Opponents	101	105	23	13	242



0 Marvin Williams

Junior | Center | 6-8 | 245
Memphis, Tenn. | NW Florida State College

	Season-High	Career-High
Pts	19, at KU (11/8/13)	19, at KU (11/8/13)
FG	8, at KU (11/8/13)	8, at KU (11/8/13)
3FG	1, vs. SAM (11/18/13)	1, vs. SAM (11/18/13)
FT	4, two times	4, two times
Ast	2, two times	2, two times
Reb	10, at NSU (11/21/13)	10, at NSU (11/21/13)
Blocks	3, vs. Thom (12/9/13)	3, vs. Thom (12/9/13)
Steals	1, five times	1, five times
Min	33, at NSU (11/21/13)	33, at NSU (11/21/13)

Opponent	Date	GS	Min	FG-FGA/Pct.	3FG-FGA	FT-FTA/PCT	O-D-T	PF-FO	A	TO	Blk	Stl	Pts/Avg
Kansas	11/8/13	*	24	8-13/.615	0-0	3-5/.600	2-4-6	5-1	0	2	0	0	19/19.0
Samford	11/18/13	*	21	2-6/.333	1-1	0-0/.000	0-3-3	3-0	1	1	1	0	5/12.0
NSU	11/21/13	*	33	6-12/.500	0-0	1-4/.250	2-8-10	5-1	1	1	1	0	13/12.3
Thomas	12/9/13	*	22	4-6/.667	0-0	4-6/.667	1-3-4	2-0	0	2	3	1	12/12.3
LSU	12/14/13	*	28	7-10/.700	0-0	0-1/.000	3-0-3	3-0	0	5	0	1	14/12.6
Ole Miss	12/18/13	*	25	1-8/.125	0-0	0-0/.000	2-0-2	3-0	2	3	0	1	2/10.8
La. Tech	12/22/13	*	24	3-7/.429	0-0	0-0/.000	2-2-4	0-0	0	3	0	1	6/10.1
OSU	12/27/13	*	10	1-3/.333	0-1	0-0/.000	1-1-2	3-0	0	0	0	0	2/9.1
ULL	1/4/14	*	29	6-14/.429	0-0	4-5/.800	4-1-5	4-0	1	0	2	1	16/9.9
UTA	1/9/14	*	31	3-5/.600	0-0	0-0/.000	3-5-8	3-0	2	3	1	1	8/9.5
TX ST	1/11/14	*	18	0-5/.000	0-0	0-0/.000	2-1-3	2-0	0	1	0	0	0/8.6
Troy													
USA													
WKU													
GSU													
ASU													
ULL													
TX ST													
UTA													
UALR													
GSU													
WKU													
USA													
Troy													
ASU													
UALR													
Totals		10	265	41-89/.461	1-2/.500	12-21/.571	22-28-50	33-2	7	21	8	9	97/8.6



2 DeMondre Harvey

Sophomore | Forward | 6-7 | 210
Minden, La. | Pearl River CC

	Season-High	Career-High
Pts	11, vs. Thom (12/9/13)	11, vs. Thom (12/9/13)
FG	4, vs. Thom (12/9/13)	4, vs. Thom (12/9/13)
3FG	N/A	N/A
FT	3, vs. Thom (12/9/13)	3, vs. Thom (12/9/13)
Ast	2, vs. LA Tech (12/22/13)	2, vs. LA Tech (12/22/13)
Reb	8, at Miss (12/18/13)	8, at Miss (12/18/13)
Blocks	1, two times	1, two times
Steals	2, vs. LA Tech (12/22/13)	2, vs. LA Tech (12/22/13)
Min	19, at OSU (12/27/13)	19, at OSU (12/27/13)

Opponent	Date	GS	Min	FG-FGA/Pct.	3FG-FGA	FT-FTA/PCT	O-D-T	PF-FO	A	TO	Blk	Stl	Pts/Avg
Kansas	11/8/13	9	0-0/0.000	0-0	0-0/0.000	0-2-2	2-0	0	1	0	1		0/0.0
Samford	11/18/13	13	1-2/500	0-0	0-0/0.000	0-5-5	2-0	1	0	1	1		2/1.0
NSU	11/21/13	9	0-0/0.000	0-0	1-2/500	1-4-5	2-0	1	1	0	0		1/1.0
Thomas	12/9/13	15	4-5/800	0-0	3-5/600	2-4-6	2-0	1	2	1	1		11/3.5
LSU	12/14/13	10	1-1/1.000	0-0	1-2/500	0-2-2	0-0	0	0	0	1		3/3.4
Ole Miss	12/18/13	14	1-3/333	0-0	0-0/0.000	3-5-8	3-0	0	1	0	1		2/3.2
La. Tech	12/22/13	17	0-1/0.000	0-0	1-2/500	1-2-3	1-0	2	0	0	2		1/2.9
OSU	12/27/13	19	1-6/167	0-0	0-0/0.000	4-2-6	2-0	0	1	0	0		2/2.8
ULL	1/4/14	9	1-2/500	0-0	0-1/0.000	1-2-3	2-0	0	1	0	0		2/2.7
UTA	1/9/14	11	1-1/1.000	0-0	0-0/0.000	1-0-1	1-0	0	0	0	0		2/2.6
TX ST	1/11/14	18	2-5/400	0-0	0-0/0.000	1-2-3	1-0	0	0	0	0		4/2.7
Troy													
USA													
WKU													
GSU													
ASU													
ULL													
TX ST													
UTA													
UALR													
GSU													
WKU													
USA													
Troy													
ASU													
UALR													
Totals		144	12-26/.462	0-0	6-12/.500	14-30-44	18-0	5	9	2	7		30/2.7



1 Jayon James

Senior | Forward | 6-6 | 225
Paterson, N.J. | Lamar State-Port Arthur

	Season-High	Career-High
Pts	17, at NSU (11/21/13)	26, vs. FAU (12/29/13)
FG	7, at UTA (1/9/14)	12, vs. FAU (12/29/13)
3FG	1, vs. TXST (1/11/14)	3, at UALR (12/1/12)
FT	9, at NSU (11/21/13)	9, at NSU (11/21/13)
Ast	9, at UTA (1/9/14)	15, at FAU (2/2/13)
Reb	12, vs. ULL (1/4/14)	12, three times
Blocks	1, three times	3, vs. ULL (3/2/13)
Steals	3, at Miss (12/13/13)	6, vs. WKU (3/8/13)
Min	38, vs. ULL (1/4/14)	42, vs. Troy (1/26/13)

Opponent	Date	GS	Min	FG-FGA/Pct.	3FG-FGA	FT-FTA/PCT	O-D-T	PF-FO	A	TO	Blk	Stl	Pts/Avg
Kansas	11/8/13	*	33	2-8/.250	0-0	1-3/.333	0-4-4	4-0	4	0	0	1	5/5.0
Samford	11/18/13	*	26	6-8/.750	0-1	2-2/1.000	1-8-9	2-0	4	2	1	2	14/9.5
NSU	11/21/13	*	37	4-7/.571	0-0	9-11/.818	1-6-7	2-0	6	5	0	2	17/12.0
Thomas	12/9/13	*	25	4-6/.667	0-0	2-4/.500	1-5-6	2-0	2	5	1	0	10/11.5
LSU	12/14/13	*	30	0-6/.000	0-0	2-2/1.000	2-5-7	2-0	3	0	1	1	2/9.6
Ole Miss	12/18/13	*	26	4-11/.364	0-0	1-3/.333	5-6-11	4-0	5	1	0	3	9/9.5
La. Tech	12/22/13	*	34	4-5/.800	0-0	6-9/.667	2-6-8	3-0	4	4	0	1	14/10.1
OSU	12/27/13	*	17	2-6/.333	0-1	3-3/1.000	0-1-1	1-0	1	1	0	0	7/9.8
ULL	1/4/14	*	38	6-7/.857	0-0	4-6/.667	2-10-12	5-1	5	3	0	2	16/10.4
UTA	1/9/14	*	34	7-10/.700	0-0	0-3/.000	3-5-8	4-0	9	3	0	1	14/10.8
TX ST	1/11/14	*	26	4-8/.500	1-2	0-6/.000	0-2-2	0-0	1	1	0	2	9/10.6
Troy													
USA													
WKU													
GSU													
ASU													
ULL													
TX ST													
UTA													
UALR													
GSU													
WKU													
USA													
Troy													
ASU													
UALR													
Totals		11	326	43-82/.524	1-4	30-52/.577	17-58-75	29-1	44	25	3	15	117/10.6



3 Marcelis Hansberry

Senior | Guard | 6-0 | 185
Jackson, Miss. | Provine HS

	Season-High	Career-High
Pts	N/A	22, at UALR (2/4/12)
FG	N/A	7, at USA (1/17/13)
3FG	N/A	3, at UALR (2/4/12)
FT	N/A	5, at NT (2/16/12)
Ast	N/A	9, at USA (2/11/12)
Reb	N/A	9, at NT (2/16/12)
Blocks	N/A	1, two times
Steals	N/A	4, at USA (1/17/13)
Min	N/A	37, at FAU (1/31/13)

Opponent	Date	GS	Min	FG-FGA/Pct.	3FG-FGA	FT-FTA/PCT	O-D-T	PF-FO	A	TO	Blk	Stl	Pts/Avg
Kansas	11/8/13					DNP							
Samford	11/18/13					DNP							
NSU	11/21/13					DNP							
Thomas	12/9/13					DNP							
LSU	12/14/13					DNP							
Ole Miss	12/18/13					DNP							
La. Tech	12/22/13					DNP							
OSU	12/27/13					DNP							
ULL	1/4/14					DNP							
UTA	1/9/14					DNP							
TX ST	1/11/14					DNP							
Troy													
USA													
WKU													
GSU													
ASU													
ULL													
TX ST													
UTA													
UALR													
GSU													
WKU													
USA													
Troy													
ASU													
UALR													
Totals						ACL Injury							



	Season-High	Career-High
Pts	6, vs. SAM (11/18/13)	6, vs. SAM (11/18/13)
FG	2, vs. SAM (11/18/13)	2, vs. SAM (11/18/13)
3FG	N/A	N/A
FT	2, two times	2, two times
Ast	N/A	N/A
Reb	5, at OSU (12/27/13)	5, at OSU (12/27/13)
Blocks	N/A	N/A
Steals	1, at OSU (12/27/13)	1, at OSU (12/27/13)
Min	14, at OSU (12/27/13))	14, at OSU (12/27/13)



20 Evan Sims

Junior | Forward | 6-8 | 235

Houston, Texas | Lamar State-Port Arthur

		Season-High				Career-High			
Pts		1, at KU (11/8/13)				1, at KU (11/8/13)			
FG		N/A				N/A			
3FG		N/A				N/A			
FT		1, at KU (11/8/13)				1, at KU (11/8/13)			
Ast		1, at KU (11/8/13)				1, at KU (11/8/13)			
Reb		3, at KU (11/8/13)				3, at KU (11/8/13)			
Blocks		1, at OSU (12/27/13)				1, at OSU (12/27/13)			
Steals		N/A				N/A			
Min		15, at OSU (12/27/13)				15, at OSU (12/27/13)			

Opponent	Date	GS	Min	FG-FGA/Pct.	3FG-FGA	FT-FTA/PCT	O-D-T	PF-FO	A	TO	Blk	Stl	Pts/Avg
Kansas	11/8/13	12		0-2/.000	0-0	1-4/.250	0-3-3	4-0	1	1	0	0	1/1.0
Samford	11/18/13	7		0-1/.000	0-0	0-0/.000	0-1-1	1-0	0	1	0	0	0/0.5
NSU	11/21/13					DNP							
Thomas	12/9/13	4		0-1/.000	0-0	0-0/.000	0-0-0	1-0	0	1	0	0	0/0.3
LSU	12/14/13					DNP							
Ole Miss	12/18/13					DNP							
La. Tech	12/22/13					DNP							
OSU	12/27/13	15		0-4/.000	0-1	0-0/.000	2-0-2	2-0	0	2	1	0	0/0.3
ULL	1/4/14					DNP							
UTA	1/9/14					DNP							
TX ST	1/11/14					DNP							
Troy													
USA													
WKU													
GSU													
ASU													
ULL													
TX ST													
UTA													
UALR													
GSU													
WKU													
USA													
Troy													
ASU													
UALR													
Totals		38		0-8/.000	0-1	1-4/.250	2-4-6	8-0	1	5	1	0	1/0.5

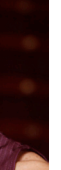

	Season-High	Career-High
Pts	7, vs. Thomas (12/9/13)	15, vs. WKU (3/8/13)
FG	3, vs. Thomas (12/9/13)	5, vs. WKU (3/8/13)
3FG	2, two times	4, vs. WKU (3/8/13)
FT	2, vs. TXST (1/11/14)	4, vs. ASU (2/16/13)
Ast	2, vs. TXST (1/11/14)	6, vs. FAU (12/29/12)
Reb	2, at Miss (12/18/13)	3, vs. WKU (3/8/13)
Blocks	N/A	N/A
Steals	2, two times	4, vs. FAU (12/29/12)
Min	21, two times	36, vs. WKU (3/8/13)

	<h2>22 Lance Richard</h2> <p>Freshman Guard 5-10 170 Monroe, La. Sterlington HS</p>												
	Season-High						Career-High						
	Pts	N/A						N/A					
	FG	N/A						N/A					
	3FG	N/A						N/A					
	FT	N/A						N/A					
	Asst	N/A						N/A					
	Reb	N/A						N/A					
	Blocks	N/A						N/A					
	Steals	N/A						N/A					
	Min	N/A						N/A					
Opponent	Date	GS	Min	FG-FGA/Pct.	3FG-FGA	FT-FTA/PCT	O-D-T	PF-FO	A	TO	Blk	Stl	Pts/Avg
Kansas	11/8/13					DNP							
Samford	11/18/13					DNP							
NSU	11/21/13					DNP							
Thomas	12/9/13					DNP							
LSU	12/14/13					DNP							
Ole Miss	12/18/13					DNP							
La. Tech	12/22/13					DNP							
OSU	12/27/13					DNP							
ULL	1/4/14					DNP							
UTA	1/9/14					DNP							
TX ST	1/11/14					DNP							
Troy													
USA													
WKU													
GSU													
ASU													
ULL													
TX ST													
UTA													
UALR													
GSU													
WKU													
USA													
Troy													
ASU													
UALR													
Totals						Redshirting							



23 Millann Brown

Senior | Forward | 6-7 | 230
Gunnison, Miss. | East Mississippi CC

	Season-High	Career-High
Pts	5, vs. ULL (1/4/14)	21, vs. NT (2/14/13)
FG	2, vs. ULL (1/4/14)	9, vs. NT (2/14/13)
3FG	N/A	N/A
FT	2, at KU (11/8/13)	3, at NT (2/14/13)
Ast	1, vs. TXST (1/11/14)	4, vs. WKU (3/8/13)
Reb	8, vs. ULL (1/4/14)	12, vs. WKU (2/21/13)
Blocks	1, two times	2, at FIU (2/2/13)
Steals	1, three times	3, vs. LTU (11/24/12)
Min	18, two times	36, at ASU (1/19/13)

Opponent	Date	GS	Min	FG-FGA/Pct.	3FG-FGA	FT-FTA/PCT	O-D-T	PF-FO	A	TO	Blk	Stl	Pts/Avg
Kansas	11/8/13		4	0-1/.000	0-0	2-2/1.000	0-0-0	2-0	0	0	0	0	2/2.0
Samford	11/18/13		12	0-3/.000	0-0	0-0/0.000	3-1-4	3-0	0	1	0	0	0/1.0
NSU	11/21/13		12	1-1/1.000	0-0	0-0/0.000	1-2-3	1-0	0	1	0	0	2/1.3
Thomas	12/9/13		14	0-1/.000	0-0	1-2/.500	2-3-5	3-0	0	1	0	1	1/1.3
LSU	12/14/13		12	1-2/.500	0-0	0-0/0.000	0-1-1	2-0	0	0	1	0	2/1.4
Ole Miss	12/18/13		15	1-1/1.000	0-0	0-0/0.000	1-2-3	0-0	0	2	0	1	3/1.5
La. Tech	12/22/13		3	0-0/.000	0-0	0-0/0.000	0-0-0	0-0	0	0	0	0	0/1.3
OSU	12/27/13		13	1-2/.500	0-0	0-0/0.000	1-1-2	5-1	0	2	0	0	2/1.4
ULL	1/4/14		18	2-4/.500	0-0	1-6/.167	5-3-8	3-0	0	1	1	0	5/1.8
UTA	1/9/14		14	1-1/1.000	0-0	0-1/0.000	0-0-0	0-0	0	0	0	1	2/1.8
TX ST	1/11/14		18	1-2/.500	0-0	0-0/0.000	4-0-4	2-0	1	1	0	0	2/1.8
Troy													
USA													
WKU													
GSU													
ASU													
ULL													
TX ST													
UTA													
UALR													
GSU													
WKU													
USA													
Troy													
ASU													
UALR													
Totals			135	8-18/.444	0-0	4-11/.364	17-13-30	21-1	1	9	2	3	20/1.8



34 Leon Carswell JJ

Junior | Forward | 6-3 | 225
Bossier City, La. | Hannibal-LaGrange Univ.

	Season-High	Career-High
Pts	2, at OSU (12/27/13)	2, at OSU (12/27/13)
FG	N/A	N/A
3FG	N/A	N/A
FT	2, at OSU (12/27/13)	2, at OSU (12/27/13)
Ast	N/A	N/A
Reb	2, at OSU (12/27/13)	2, at OSU (12/27/13)
Blocks	N/A	N/A
Steals	N/A	N/A
Min	5, at OSU (12/27/13)	5, at OSU (12/27/13)

Opponent	Date	GS	Min	FG-FGA/Pct.	3FG-FGA	FT-FTA/PCT	O-D-T	PF-FO	A	TO	Blk	Stl	Pts/Avg
Kansas	11/8/13					DNP							
Samford	11/18/13					DNP							
NSU	11/21/13					DNP							
Thomas	12/9/13					DNP							
LSU	12/14/13					DNP							
Ole Miss	12/18/13					DNP							
La. Tech	12/22/13					DNP							
OSU	12/27/13		5	0-0/.000	0-0	2-2/1.000	0-2-2	1-0	0	2	0	0	2/2.0
ULL	1/4/14					DNP							
UTA	1/9/14					DNP							
TX ST	1/11/14					DNP							
Troy													
USA													
WKU													
GSU													
ASU													
ULL													
TX ST													
UTA													
UALR													
GSU													
WKU													
USA													
Troy													
ASU													
UALR													
Totals			4	0-0/.000	0-0	2-2/1.000	0-2-2	1-0	0	2	0	0	2/2.0



33 Daniel Grieves

Sophomore | Guard | 6-6 | 210
Bay St. Louis, Miss. | Pearl River CC

	Season-High	Career-High
Pts	13, vs. SAM (11/18/13)	13, vs. SAM (11/18/13)
FG	5, vs. SAM (11/18/13)	5, vs. SAM (11/18/13)
3FG	3, vs. SAM (11/18/13)	3, vs. SAM (11/18/13)
FT	N/A	N/A
Ast	1, four times	1, four times
Reb	3, vs. SAM (11/18/13)	3, vs. SAM (11/18/13)
Blocks	N/A	N/A
Steals	1, three times	1, two times
Min	21, at OSU (12/27/13)	21, at OSU (12/27/13)

Opponent	Date	GS	Min	FG-FGA/Pct.	3FG-FGA	FT-FTA/PCT	O-D-T	PF-FO	A	TO	Blk	Stl	Pts/Avg
Kansas	11/8/13		6	2-2/1.000	2-2	0-0/0.000	0-1-1	2-0	0	1	0	0	6/6.0
Samford	11/18/13		16	5-7/.714	3-5	0-1/0.000	1-2-3	1-0	1	1	0	1	13/9.5
NSU	11/21/13		11	0-3/.000	0-3	0-0/0.000	0-2-2	1-0	0	2	0	1	0/6.3
Thomas	12/9/13		12	1-2/.500	1-2	0-0/0.000	0-2-2	1-0	0	0	0	0	3/5.5
LSU	12/14/13		14	2-5/.400	2-4	0-0/0.000	0-1-1	1-0	0	0	0	0	6/5.6
Ole Miss	12/18/13		19	1-3/.333	1-2	0-0/0.000	0-0-0	4-0	1	1	0	0	4/5.2
La. Tech	12/22/13		8	0-2/.000	0-2	0-0/0.000	0-1-1	1-0	1	1	0	0	0/4.4
OSU	12/27/13		21	1-9/.111	0-5	0-0/0.000	1-0-1	3-0	1	0	0	0	2/4.1
ULL	1/4/14					DNP							
UTA	1/9/14					DNP							
TX ST	1/11/14		9	0-3/.000	0-2	0-0/0.000	1-1-2	0-0	0	0	0	1	0/3.7
Troy													
USA													
WKU													
GSU													
ASU													
ULL													
TX ST													
UTA													
UALR													
GSU													
WKU													
USA													
Troy													
ASU													
UALR													
Totals			116	12-36/.306	9-27/.333	0-1/0.000	3-10-12	14-0	4	6	0	3	33/3.7



35 Colten Ponder

Sophomore | Forward | 6-5 | 215
Shreveport, La. | Calvary Baptist Academy

	Season-High	Career-High
Pts	N/A	N/A
FG	N/A	N/A
3FG	N/A	N/A
FT	N/A	N/A
Asst	N/A	N/A
Reb	N/A	1, vs. LTU (11/24/12)
Blocks	N/A	N/A
Steals	N/A	N/A
Min	2, at OSU (12/27/13)	2, at OSU (12/27/13)

Opponent	Date	GS	Min	FG-FGA/Pct.	3FG-FGA	FT-FTA/PCT	O-D-T	PF-FO	A	TO	Blk	Stl	Pts/Avg
Kansas	11/8/13					DNP							
Samford	11/18/13					DNP							
NSU	11/21/13					DNP							
Thomas	12/9/13					DNP							
LSU	12/14/13					DNP							
Ole Miss	12/18/13					DNP							
La. Tech	12/22/13					DNP							
OSU	12/27/13		2	0-0/.000	0-0	0-0/0.000	0-0-0	0-0	0	0	0	0	0/0.0
ULL	1/4/14					DNP							
UTA	1/9/14					DNP							
TX ST	1/11/14					DNP							
Troy													
USA													
WKU													
GSU													
ASU													
ULL													
TX ST													
UTA													
UALR													
GSU													
WKU													
USA													
Troy													
ASU													
UALR													
Totals			2	0-0/.000	0-0	0-0/0.000	0-0-0	0-0	0	0	0	0	0/0.0



Warhawks Men's Basketball

University of Louisiana at Monroe



Media Roster



0 Marvin Williams

Junior | Center | 6-8 | 245
Memphis, Tenn.
NW Florida State College
8.6 ppg, 4.5 rpg, .461 FG%



13 Chinedu Amajoyi

Junior | Guard | 6-3 | 195
Rancho Cucamonga, Calif.
Kilgore College
1.4 ppg, 1.0 rpg, .429 FG%



1 Jayon James

Senior | Forward | 6-6 | 225
Paterson, N.J.
Lamar State-Port Arthur
10.6 ppg, 6.8 rpg, .524 FG%

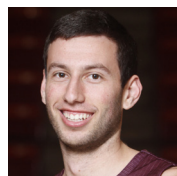

15 Kyle Koszuta

Sophomore | Guard | 6-2 | 190
Niceville, Fla.
Niceville HS
2.8 ppg, .306 FG%, .269 3FG%



2 DeMondre Harvey

Sophomore | Forward | 6-7 | 210
Minden, La.
Pearl River CC
2.7 ppg, 4.0 rpg, .462 FG%



20 Evan Sims

Junior | Forward | 6-8 | 235
Houston, Texas
Lamar State-Port Arthur
9.5 mins/g, 1.5 rpg

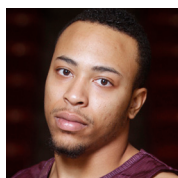

3 Marcellis Hansberry

Senior | Guard | 6-0 | 185
Jackson, Miss.
Provine HS
ACL Injury

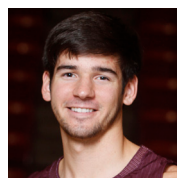

22 Lance Richard

Freshman | Guard | 5-10 | 170
Monroe, La.
Sterlington HS
Redshirting



4 R.J. McCray

Senior | Guard | 6-2 | 190
Arlington, Texas
Grace Prep Academy
4.2 ppg, .326 FG%, .273 3FG%

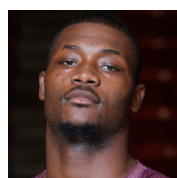

23 Millann Brown

Senior | Forward | 6-7 | 230
Gunnison, Miss.
East Mississippi CC
1.8 ppg, 2.7 rpg, .444 FG%

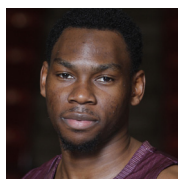

10 Amos Olatayo

Senior | Guard | 6-4 | 200
Houston, Texas
Navarro College
13.9 ppg, 5.7 rpg, .446 FG%

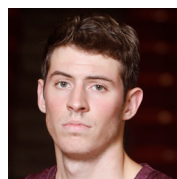

33 Daniel Grieves

Sophomore | Guard | 6-6 | 210
Bay St. Louis, Miss.
Pearl River CC
3.7 ppg, .333 FG%, .333 3FG%

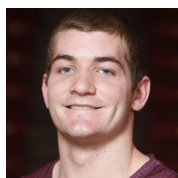

11 Nick Coppola

Freshman | Guard | 5-11 | 195
Richmond, Va.
Benedictine Prep
3.7 ppg, 2.6 rpg, 3.7 apg

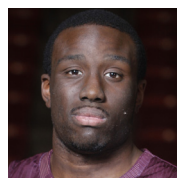

34 Leon Carswell JJ

Junior | Forward | 6-3 | 225
Bossier City, La.
Hannibal-LaGrange University
2.0 ppg, 2.0 rpg, (one appearance)

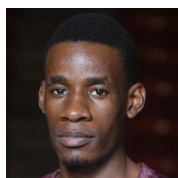

12 Tylor Ongwae

Junior | Forward | 6-7 | 205
Eldoret, Kenya
Ranger College
14.9 ppg, 4.8 rpg, .458 FG%

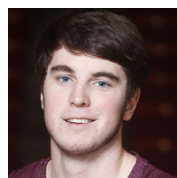

35 Colten Ponder

Sophomore | Forward | 6-5 | 215
Shreveport, La.
Calvary Baptist Academy
2 mins (one appearance)